

NAVIGATING TRUST: USING GNSS IN ROW NEGOTIATIONS

Drew Mackell, Calvin Andries – Lochner

Mike Russell – KYTC D3



2024
PARTNERING
CONFERENCE
— acec-ky —
kytc • fhwa

TEAM 
KENTUCKY[®]
TRANSPORTATION
CABINET

 **Lochner**

AGENDA



2024
PARTNERING
CONFERENCE
— acec-ky —
kytc * fhwa

- 1) What is GNSS ?
- 2) Using GNSS In the Field
- 3) See How it Works

What is GNSS

- Global Navigational Satellite System
- Uses more satellites
- Up to centimeter accuracy

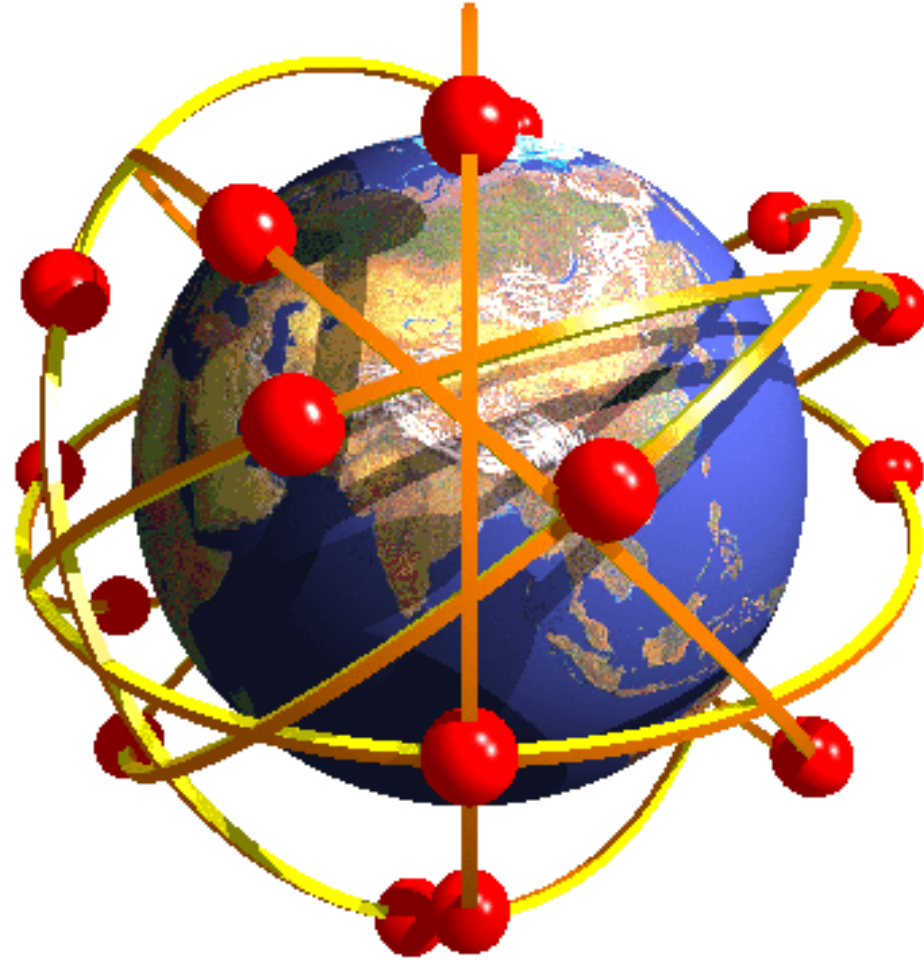

GPS vs. GNSS

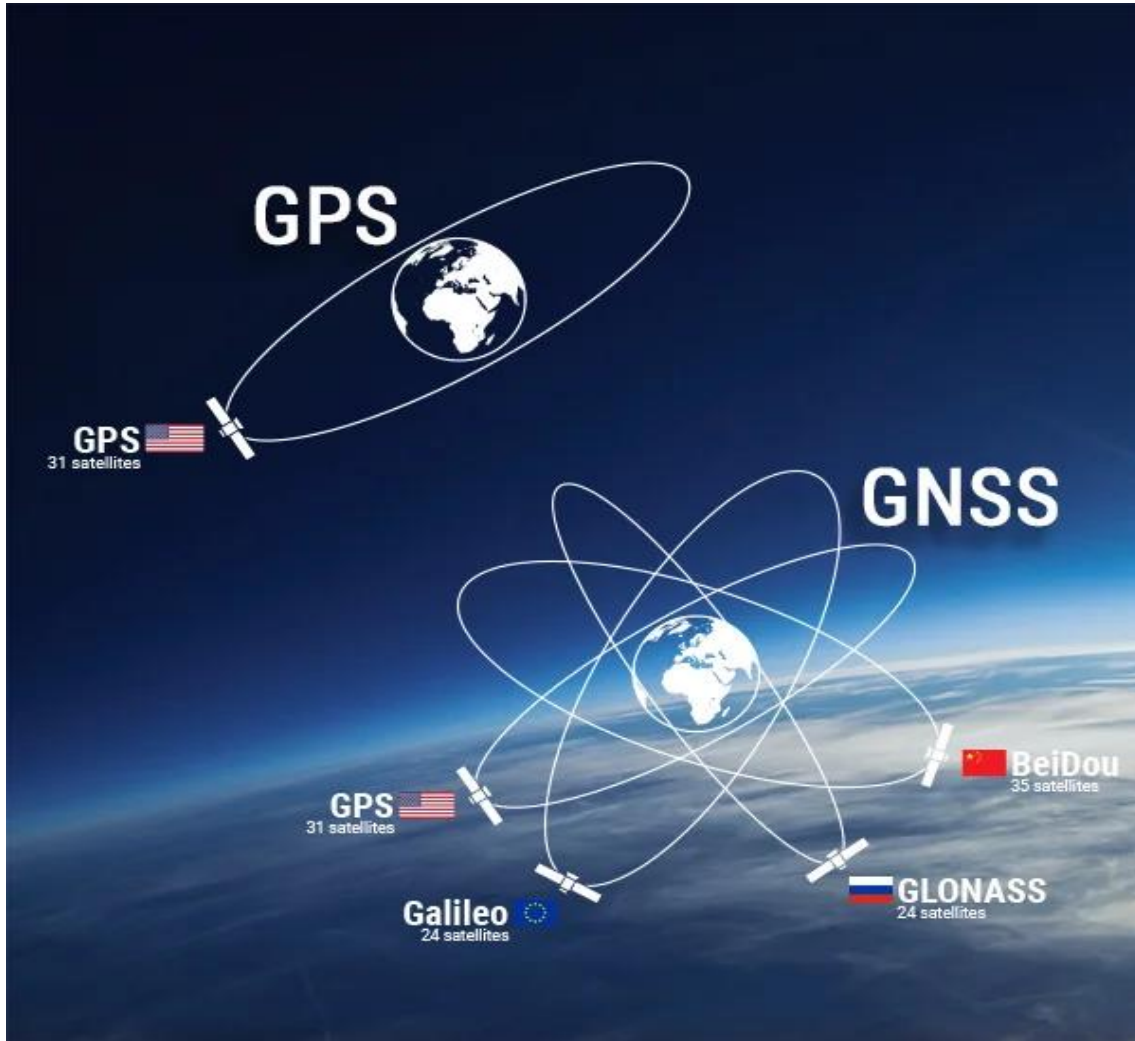

- More satellites
- Higher precision



GPS vs. GNSS

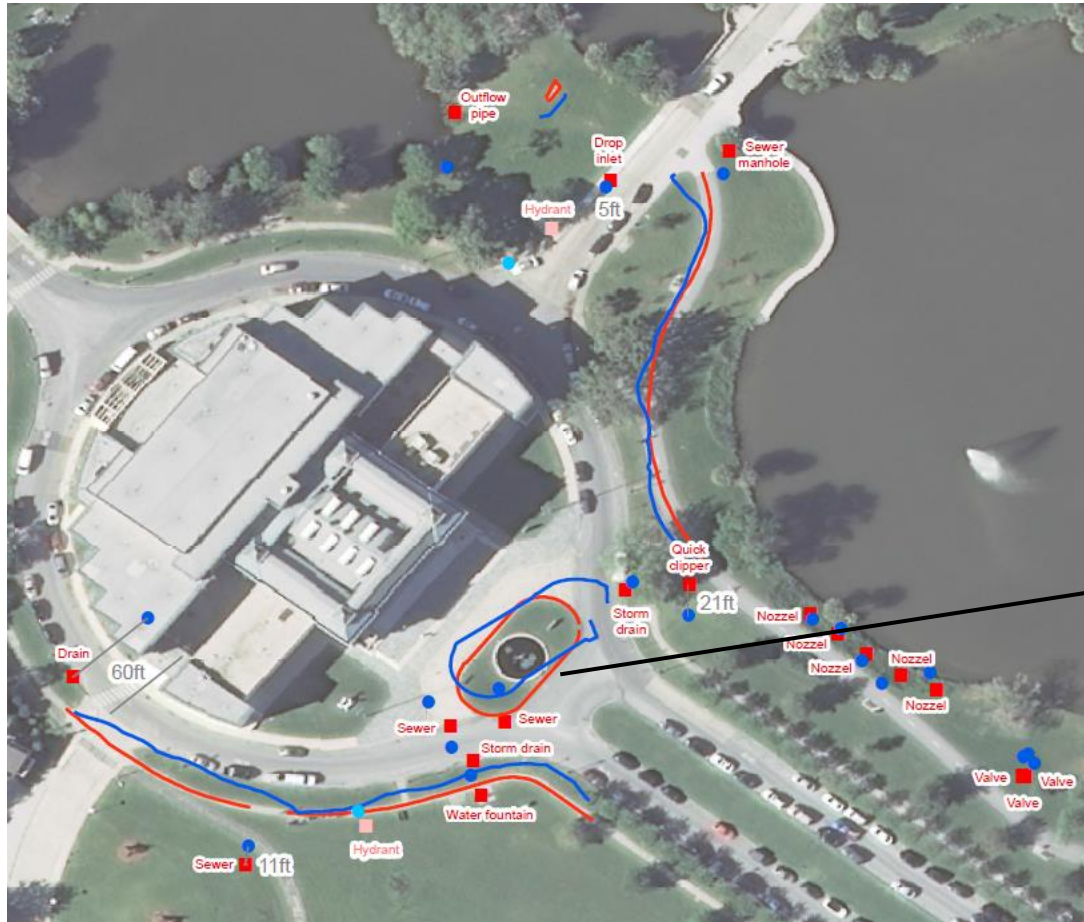

From the Office to the Field



- Take maps and ROW plans in the field
- ArcGIS Field Maps
 - Based on KMZ
 - Maps can be downloaded for offline use
 - Can add data points



Benefits

- Property owner
 - Allows property owner to visualize impacts
 - Helps property owner understand the intended improvements to traffic flow and safety
 - Alleviates stress of the unknown
- KYTC & Consultant
 - Can help shorten negotiation time-period, reducing costs and wasted time
 - Reduces workload on surveying crews
 - Builds credibility with property owners



2024
PARTNERING
CONFERENCE
— acec-ky —
kytc • fhwa

USING GNSS IN THE FIELD



Cumberland County Bridge

- Walked fee simple and temporary easement
- Located creek access for design team
- “Helped understand the project”



Lincoln County Bridge

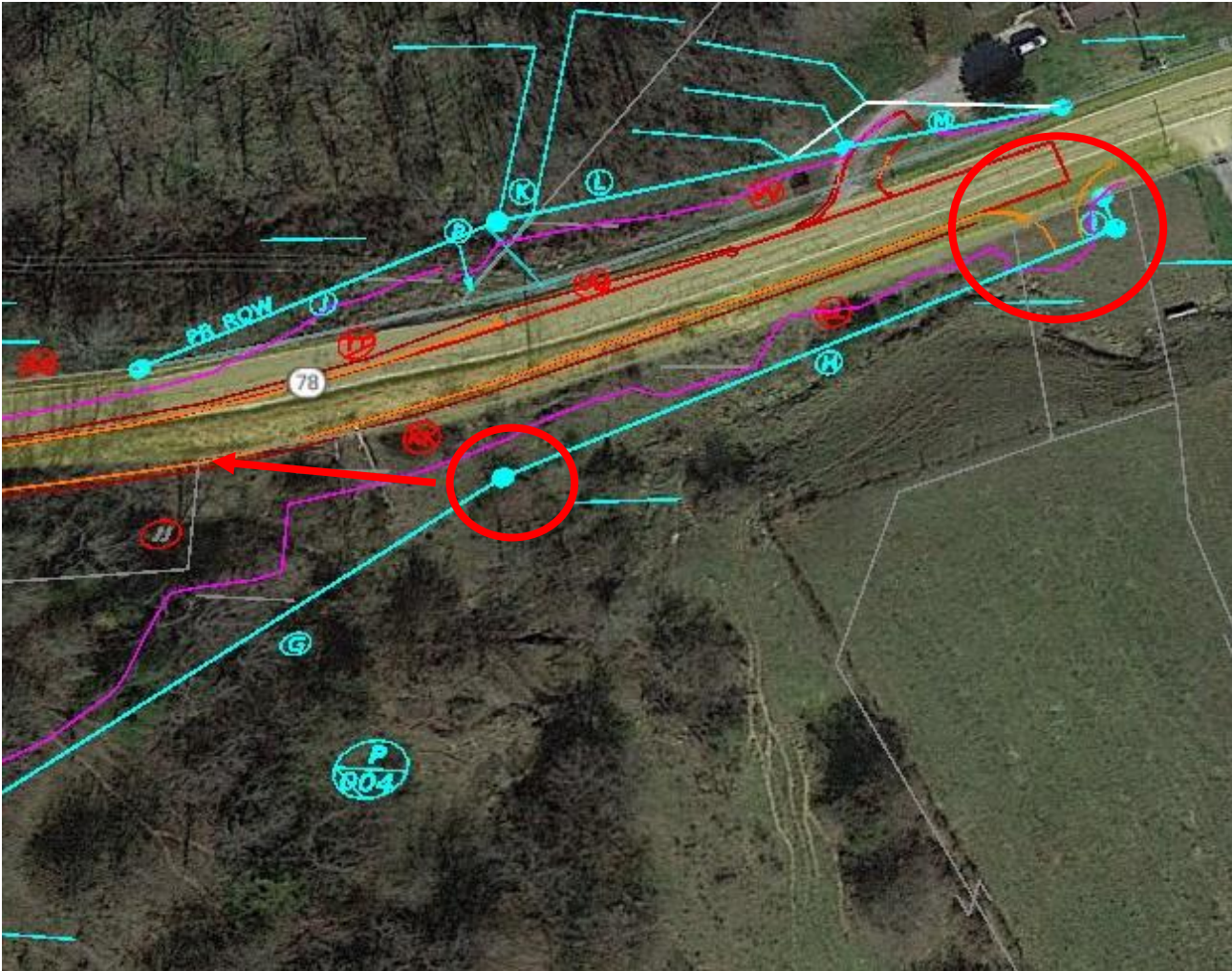

- Identified impacts early in negotiations
- Signed after two meetings
- Clarified surveying discrepancy

Metcalfe County US 68 Realignment

- Property owner wanted staking
- Walking with measuring wheel and plans not an option



Metcalfe County US 68 Realignment

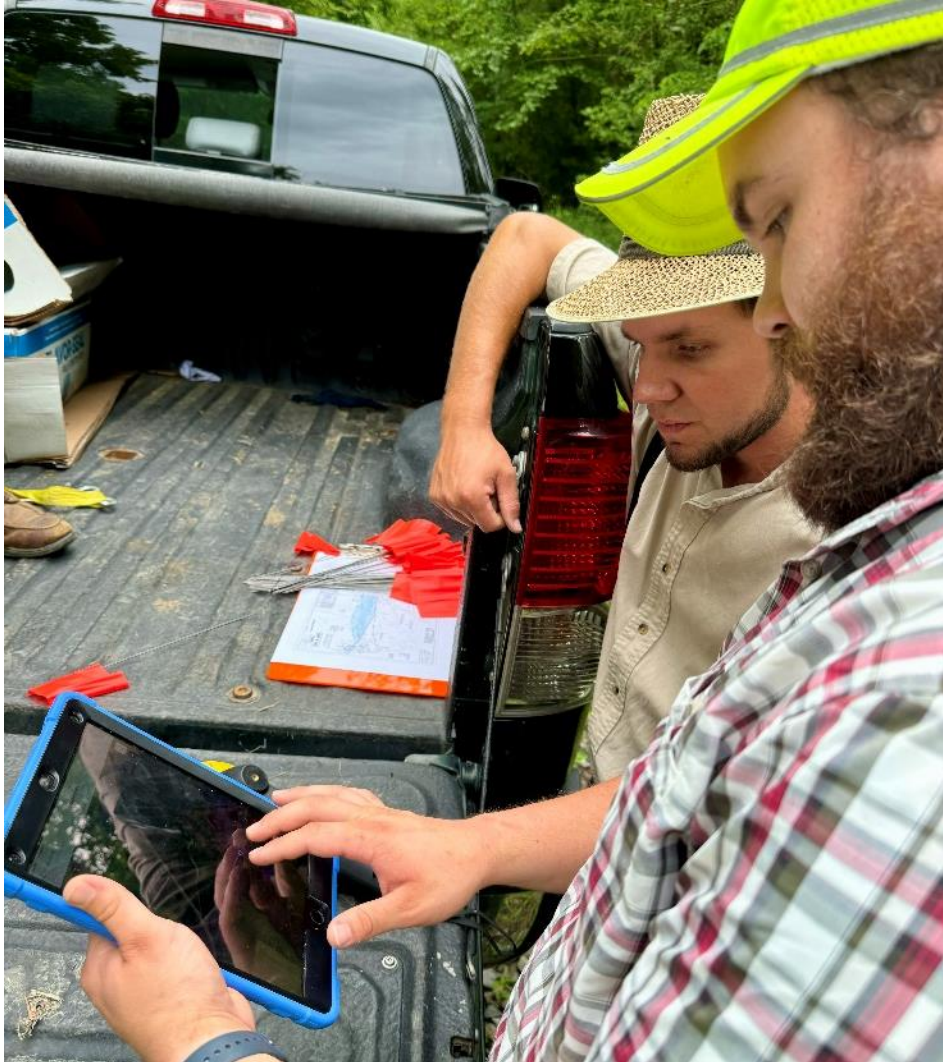

- Walked property owner through plans
- Showed potential access sites
- “This is perfect, this is exactly what I wanted”



Other Applications

- Environmental Surveys
- Benefits to design



2024
PARTNERING
CONFERENCE
— acec-ky —
kytc * fhwa



**Seeing
How it
Works**





Drew Mackell

- dmackell@hwlochner.com

Calvin Andries

- candries@hwlochner.com

Navigating Trust 9:00am

